The Yeoman

February 2019 | The Pittsburg Yacht Club's Monthly Publication | Monica Fraga, Editor

Our 2019 Board

Inside this Issue...

PYC Board & Committees..... pg. 3
Commodore's Report ..... pg. 4
Vice Commodore's Report... pg. 4
Sunshine ..... Pg. 4
Port Captain's Report..... pg. 5
Fleet Captain's Report ..... pg. 5
Membership..... pg. 5
Special Events Report..... pg. 6
PICYA & RBOC..... pg. 5-6
Rear Commodores Report... pg. 6
Meeting Minutes.....pg. 7
Flyers ..... pg.s. 8-12
Birthdays/Anniversaries.....pg 16

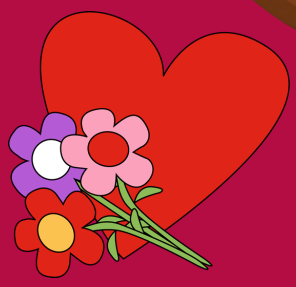

Enjoy the Yeoman Online — Visit us on the web at www.pittsburgyc.com

Alaska Voyage of the Glaciers

May – September 2019
7 days Vancouver, B.C. to Anchorage (Whittier)

Interior fares from*	Balcony fares from*
$659	$1,499

Golden Princess® 6/1/19
*Taxes, Fees & Port Expenses of up to $225 are additional.

Alaska Cruisetour HA4

May – September 2019
11 nights Vancouver, B.C. to Fairbanks

Interior fares from*	Balcony fares from*
$1,379	$2,099

Island Princess® 5/22/19
*Taxes, Fees & Port Expenses of up to $265 are additional.

Scandinavia & Russia

April – August 2019
11 days roundtrip Copenhagen

Interior fares from*	Balcony fares from*
$2,099	$2,549

Regal Princess® 7/26/19
*Taxes, Fees & Port Expenses of up to $190 are additional.

British Isles

May – September 2019
12 days roundtrip London (Southampton)

Interior fares from*	Balcony fares from*
$2,409	$3,269

Crown Princess® 8/5/19
*Taxes, Fees & Port Expenses of up to $210 are additional.

Japan

May – November 2019
8 days roundtrip from Tokyo (Yokohama)

Interior fares from*	Balcony fares from*
$1,399	$1,999

Diamond Princess® 9/1/19
*Taxes, Fees & Port Expenses of up to $135 are additional.

Caribbean

May 2019 – April 2020
7 days roundtrip Ft. Lauderdale

Interior fares from*	Balcony fares from*
$769	$1,189

Caribbean Princess® 6/1/19
*Taxes, Fees & Port Expenses of up to $140 are additional.

PRINCESS CRUISES
come back new®

Money to spend on board per guest, for all 4 guests††

	6-9 Days		10-12 days		13+ days	
	Interior/ Oceanview	Balcony/Mini-Suites/Suites	Interior/ Oceanview	Balcony/Mini-Suites/Suites	Interior/ Oceanview	Balcony/Mini-Suites/Suites
Guests 1 & 2	$100	$150	$150	$250	$200	$300
Guests 3 & 4	$50	$75	$75	$125	$100	$150

For information contact

CST #2033054-40

TRAVEL TO GO INC.

925.672.9840
Clayton, CA
travel-2-go.com

Like us on

‡FREE Specialty Dining is valid for all four guests per stateroom for use for one night only. Princess Cruises reserves the right to pre-assign specialty dining times and Venue. Single stateroom guests will receive one specialty dining voucher. Voucher may be used on a single voyage only, is not redeemable for cash, expires at the end of that voyage and is not applicable during the land portion of cruisetours. ††Up to $900 to Spend On Board per stateroom is based on voyage length and stateroom type. Offer is applicable to all guests (up to 4) in a stateroom. Guests with single occupancy will receive double the per guest credit amount. Money to spend on board may be used on a single voyage only, is not redeemable for cash, cannot be used in the casino and expires at the end of that voyage. Offer is not transferable and may not be combinable with other select offers or other onboard credits. Money to spend on board is based on the ship's onboard currency. *Fares apply to minimum lead-in categories on a space-available basis at time of booking. Fares for other categories, sailings and cruisetours may vary. Fares are per guest non-air, cruise- or cruisetour-only, based on double occupancy and apply to the first two guests in a stateroom. These fares do not apply to singles or third/fourth-berth guests. This offer has limited space regardless of stateroom availability and may not be combinable with any other public, group or past guest offers, including air discounts. Offer is available to residents of the 50 United States, Canada, Puerto Rico, Mexico, Bermuda and the District of Columbia who are 21 years of age or older and receive this offer. Fares quoted in U.S. dollars. Please refer to princess.com/sale for terms, conditions and definitions that apply to all bookings. Deposit of 10% per guest made under All Aboard! Sale is refundable. Note: For assistance reserving a wheelchair-accessible stateroom, please call 1-800-774-6237. Offer valid: January 2 – February 28, 2019. Reference promotion code: N1-/K1-. ©2019, Princess Cruise Lines, Ltd. Ships of Bermudan and British registry.

Roster of Officers 2019

Commodore
Jan Cutaia Iaconis (925) 783-0812
commodore@pittsburgyc.com

Vice Commodore
Joe Miyamoto (925) 783-0812
vicecommodore@pittsburgyc.com

Rear Commodore
Shannon Davis (303) 902-6120
rearcommodore@pittsburgyc.com

Port Captain
Samantha Fox (916) 476-3123
portcaptain@pittsburgy.com

Fleet Captain
Johnny Morgan (925) 250-5244
fleetcaptain@pittsburgyc.com

Treasurer
Ben Blair (408) 309-0163
Treasurer@pittsburgyc.com

Secretary
Lynn Fogleman (925) 200-5307
secretary@pittsburgyc.com

Staff Commodore
Gary McGrath (925) 682-5939
staffcommodore@pittsburgyc.com

Director
Shirley Acosta (2019)
(925) 437-3370
shirleya-costa1@gmail.com

Director
Dan Dobbs (2019)
(858) 722-3002
Ddobbs48@gmail.com

Director
Margie Huff (2019-2020)
(925) 389-1644
margientom@aol.com

Director
Steve Brodsky (2019-2020)
(864) 640-9264
ponderer@att.net

Director
Denise Davis (2018)
(925) 584-2767
nel-sondenise2000@yahoo.com

Director
Peter Adcock

PYC Location and Mailing Address
3 Marina Blvd
Post Office Box 971
Pittsburg, CA 94565
Website:
www.pittsburgyc.com

Club Phone: (925) 432-1056
Email: pitts-burgyc@pittsburgyc.com

2019 Committees

Facilities

Building and Grounds
Chair:Steve Brodsky
John Birdsell
Steven Biles
Ken Orange
Dan Dobbs
Mark Pavulsko
Peter Dragula

Galley/Kitchen
Chair: Shirley Acosta
John Salazar
Shannon Davis

House & Rules
Chair: Dan Dobbs
Gary McGrath

Enterprize & Events
Joan Marsh (C) 925-427-6607
Dorothy O'Connor
925.427.6540
Sharon Rintala
925.432.3124

Safety
Chair:Steve Brodsky
Samantha Fox
Sharon Rintala
Johhny Morgan

Supplies
Chair: Joe Dopart
Shannon Davis

Associations

IOBC
George Iaconis
Joan Marsh
Gary McGrath

PICYA
Jack Michael
Marilyn Sperling
Jan Cutaia Iaconis

RBOC
Joan Marsh

Sunshine
Susan McDaniel

Social
Carol Teiche

Administration

Audit
To be appointed in Nov 2019

Budget & Finance
Chair:: Joan Marsh
Margo Miyamoto
Denise Davis
Shannon Davis
Ben Blair

Membership & Marketing
Chair: Margie Huff
Lynn Fogleman
Monica Fraga (Yeoman)
Chris Brosky (Flyers)
Sharon Rintala (90 Day Members)
Debbie Wagner (Facebook)

Web Site, Group Mailing & Roster
Chair:Judi Adcock
Jan Cutaia-Iaconis (Yahoo-Email)
Chris Brodksy (Roster)

Bylaws
Chair: George Iaconis
Joan Marsh
Dan Dobbs
Gary McGrath
Rich Irwin
Mike Mirata

Elections
Chair:Chris Brodsky
Committee appointed in March

Nominating Committee
Chair: Margo Miyamoto
Committee appointed in March

Yeoman
Chair: Monica Fraga
Chris Brodsky
Evie Dopart

Parliamentarian
George Iaconis

Special Events:
Chair: Denise Davis
Chris & Steve Brodsky
Meri & Dan Dobbs
Josie & Richard Van Fleet
Mary Block

Reservations
Events, Friday & Wednesday Night Dinners
Lynn Fogleman 925-200-5307
lynnatndrealty@aol.com

Yeoman Editor
Monica Fraga / monica@travel-2-go.com / 925.783.3930

From the Bridge
Commodore
Jan Cutaia Iaconis

commordore@pittsburgyc.com
925.783.8012

Ahoy Everyone
I am looking forward to my second year as your Commodore.
I want to thank all the Past Commodores for their advice and guidance in 2018. I learned so much.
We have a great 2019 Board of Directors in the past month. They have been working so hard, establishing their committees and responsibilities.
Please! If you would like to be on a committee please contact the chair person that is in charge. The more help we have, the better for our Yacht Club.
New Years Eve, what a great party! So many people to thank. My Husband George Iaconis, Craig Schoenthaler and Mark Pavusko for the delicious Prime Rib. Shirley Acosta and John Salazar for the wonderful salad. The decorating committee out did themselves again. We had so many compliments from the Nordic Club and the Carver Club. They are planning to join us next year.
On New Years Day, we crawled out of our beds and came down to the club for a wonderful breakfast. A big thank you to Vicky Schoenthaler, Shirley Acosta and Margie Huff for cooking.
A lot has to happen in the wee hours of the morning in the preparing the club for the News Year Day Breakfast after New Years Eve. Thank you to our bartenders Sharkey and Kandi for picking up all the glasses and removing the table cloths. A big thanks to Dan Dobbs, Shannon and Denise Davis for coming in early to set the room for breakfast. Then to top it off the Decorating committee took down all the holiday decorations down the same day.
Please welcome back Kat Parette to our volunteer bar staff.
On the Horizon:
Super Bowl Pot Luck: February 3rd
Chili Cook Off: Friday February 8th
Crab Feed: Friday February 15th
Get Involved, Volunteer.

Jan Cutaia Iaconis

From the Bar Deck
Vice Commodore
Joe Miyamoto

vicecommodore@pittsburgyc.com
925.682.5939

The New Year's Eve party provided a great start to 2019. Those that attended were treated to a scrumptious prime rib dinner expertly prepared by Chef George Iaconis and his crew. Craig Schoenthaler and George made sure everyone received a generous portion of prime rib. That dinner was followed up by a New Year's Day Commodore's breakfast prepared by an all star cast of Vicki Schoenthaler, Shirley Acosta, and Margie Huff. Those members that go on the cruise outs always look forward to Vicki's biscuits and gravy. Shirley always adds a gourmet touch to almost anything she prepares, this time with a little south of the border flavor.

Our volunteer bartenders Kandi and Sharky really extended themselves making sure the bar operations ran smoothly over New Year's Eve and Day. I would also like to acknowledge Mark Pavusko for his assistance at the bar cleaning drink glasses, bringing out bottles of wine from storage, filling the ice bins, helping Sharky cook food on Thursday nights and cleaning up around the club. Our newest addition to the bartending team is a familiar face, Kat Parette who will be filling in as bartender from time to time.

Moving forward, the Commodores Ball was an absolut (not a misspelling) blast! Watch for more fabulous creations by Denise and the decorating committee.

Finally, Sharky posted on Facebook to come to the club on Thursdays for "Food and Fun with Frank and Friends." Margo and I attended one such event in January where **food** was two types of quesadillas, pasta, chips and salsa, and apple sausage. **Fun** was enjoying the company of fellow yacht club members. **Frank** is none other than Frank Teiche who always has plenty of stories to tell about managing his various properties. This night Peter Dragula was there to keep him honest along with Frank's wife Carol. The **friends** were eighteen club members who enjoyed being pampered by Sharky.

Be sure to show your gratitude to our bartenders who not only provide excellent bar service; but make sure the bar is well stocked, promote the club to prospective members, and help keep our club house in order.

Joe Miyamoto

Sunshine Report

By Sue McDaniel

mcisback19@yahoo.com | 925.819.0723

Get well card sent to Donna Valador, who is undergoing chemo therapy.

Sue McDaniel

NEXT YEOMAN ARTICLES OR SUBMISSIONS ARE DUE ON FEBRUARY 12TH

Early submissions are greatly appreciated.

From the Port
Port Captain
Samantha Fox

portcaptain@pittsburgyc.com
916.476.3123

It's a wet and cold January afternoon and I am loving it . I have just returned from a 3 mile walk . Sent George off to work with a full belly, the dogs are by the fire, and I am enjoying a glass of wine.
Firstly, I must thank everyone for your votes and confidence in me for the upcoming year.
As always you are there to help and make my job easy, I can't do it without you.
I am looking forward to working with all the new crew, lots of fun as usual.

Cruise Ins so far for 2019

February 8th-10th. Bridge Marina
April 12th-14th . Bay Liners
May17th-19th Discovery Bay
June 8th-10th Solano
June 21st-23rd Marin
June 29th - July 6th Diablo
July 12th Vallejo
July 19th Vallejo
August 9th -11th Delta Marina
Oct 24th Vallejo
November 8th-10th Bridge Marina

Please check your calendars for these events and I expect many more to be added throughout the year.

Samantha Fox

Fleet Captain
Johnny Morgan

Fleetcaptain@pittsburgyc.com
925.250.5244

No Report

Membership & Marketing
Margie Huff

margientom@aol.com
925.754.1644

I first want to thank you for the honor of being elected to the Board of Directors of our club.
Commodore Jan Iaconis and past chairman Shannon Davis have been a great help in acquainting me with the duties and responsibilities of this position.

Our Membership and Marketing committee includes Lynn Fogleman,Debbie Wagner, Sharon Rintala and Monica Fraga. We will be meeting soon to discuss marketing ideas and incentives to increase club membership. We are interested in your ideas; please e-mail suggestions to me.

At the January General Meeting we announced Jane and Dave Tobler, Linda and Forest Blue as new members and introduced Linda Merletti as a returning member. Please introduce yourself and encourage them to join us for our many fun events and dinners.

Remember you don't need a yacht to be a yacht club member.

Margie Huff

From the Rear
Rear Commodore
Shannon Davis

rearcommodore@pittsburgyc.com
303.902.6120

Shirley Acosta assumed the position of Chair of the Galley Committee January 1st and on that date she and **John Salazar** were at the club already cleaning and organizing the galley. More volunteers are always welcome. If you would like to join the Galley Committee, please contact me or Shirley.

Steve Brodsky is Chair of both the Safety Committee and the Building and Grounds Committee. Steve organized a work party at the club to install additional bolts to secure the deck rail railing around the club. On January 4th **Dan Dobbs** and **Mark Pavusko** joined Steve to install the bolts. Steve will have work parties throughout the year to maintain the facility. If you would like to volunteer your time and talents, please contact me or Steve. Steve has also made several plumbing repairs to stop leaks in the galley.

Thank you to all of the volunteers that help keep our club looking and running its best by busing your tables, helping in the galley, setting up for events, cleaning up after events, taking trash to the dumpster, etc. We are a great club because we have great members like you.

Shannon Davis

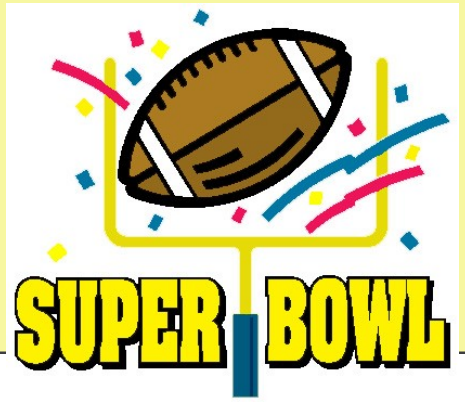

Special Events & Decorating Chair
Denise Davis

nelsondenise2000@yahoo.com

We all had so much fun for our New Year's Eve Party of 2018 & our decorating committee did a fabulous job, as always, with our gold, silver & black helium balloons, gold & black table décor- they looked elegant!

What a windy New Year's Eve during the day! We loaded 75 helium balloons from the store & only had one runaway balloon! This was a challenge as Meri & Dan Dobbs, Shannon & myself kept them all together to unload them from the car into the club (this was a Kodak moment) holding on to them as we huddled together into the club with them! Jan & George hosted a delicious dinner, DJ Watergate entertaining us into the new year.

We now prepare for our Past Commodore's Ball in honor of the excellent job Jan Iaconis has done and our decorating team has created unique décor for everyone's enjoyment ~ We also are preparing & will be busy making our decorations for our Chili Cook-off, Super bowl Sunday & crab feed events ~ This year is already starting out keeping us all busy & excited with our creation ideas ~

Denise Davis

RBOC
Paul Clausen

WWW.RBOC.ORG

No Report

Pittsburg Yacht Club
General Meeting Minutes
Lynn Fogleman, Secretary

PYC General Meeting January 11, 2019

Meeting called to order 8:00 P.M.

Roll Call; All officers and directors present

Minutes from previous meeting approved.

Commodore: Another great year and great board. There will be changes and events in February. Invoices sent out via snail mail and e mail. There will be a Roladex at the bar with new membership cards. Just ask the bartender for yours. There is also a green folder with check request forms. Please ask bartender for one to submit for anything purchased.

Treasurer: Please pay your dues online, at the bar or when invoice arrives in mail. Once you fill out a check request please give to a bartender and they will file it in the correct envelope. We have a new accounting system which will give us quicker updated information and we will have a profit and Loss at every general meeting. We have money in the bank and bills are paid.

Vice: Looking forward to working with everyone. Profit margin in November was 27% and in December it was 27%. Our best revenue are our events and Thursdays.

Rear: Thank you to all for electing me. The bylaws have been refined and we distributed some of the rear commodore jobs.
Shirley Acosta in charge of the kitchen cleaning, Steve Brodsky Safety and Building and Ground, and Dan Dobbs is doing setup.

Port: Thanked Steve Brodsky and mentioned the Chili Cook off is coming up.

Fleet: Thanked everyone- may have a short cruise to Bridge and asked everyone to let him know if there is any where you would like to cruise.

Staff: Bar did $xxxxx.00 more in 2018 than in 2017.

Bylaws: Cleaned up wordage-changes approved-George has copies for anyone wanting them. Steve McFaul brought in historical documents from his dad “Archie”.

House Rules: working on changes now that bylaws have been approved.

Safety: Working with house rules on safety. Marine safety classes will be held.

Membership and Marketing: Thank you for electing me. We have 5 new members: Merletti, Tobler and Blue. Please contact Margie with any ideas on marketing.

Website: Judy Adcock will take over in a few weeks.

Yeoman: Articles due on the 15th.

Facebook: Trying to spread out flyers for events.

Special Events: Craft fair had lots of cancellations but made a profit. Looking forward to commodore’s ball, chili cook off, crab feed and St Patrick’s Day.

Sunshine: Ron Block is in the hospital, David Avilez had a heart procedure, Peter Adcock will be having open heart surgery. Rich Parks was in the hospital as was Donna Hampson “Mom”. Debbie Wagner is having foot surgery and Shannon Davis goes back in the hospital January 24th for stem cell procedure.

Social: Birthday and Anniversary night is March 20th.

RBOC: Working on Yeoman article for what’s happening in Sacramento.

IOBG: Change of Watch is at Stockton Yacht Club and Joan Hardy will be getting an award.

PICYA- January 26th is Change of Watch.

Past Functions: New Year’s Eve was a great perfect prime rib!!!

Upcoming: Super Bowl February 3, Chili Cook off February 8th and Crab feed February 15th.

Old Business: None

New Business: 2019 Vacancy approved by membership- Peter Adcock elected as director.

Unfinished Business: None

Good of the Order: Brodsky gave purple bag with lighters in it to Jan.
Steve Mcfaul gave a $2500 contribution to the Building Fund in the name of his father, Archie!!!

Kitty Drawing: Shelly won the drawing.

Adjourned: 9:20 pm.

Friday February 8, 2019

Cocktails 5:00 PM / Dinner 7:00 PM

$12 Come To Compete Or To Eat $12

If You Plan to cook Email Sue McDaniel: mcisback19@yahoo.com By Feb 6th

Bring Your Pot O' Chili And Your Appetite

To See Who Has The Best Chili Around.

Menu: Chili With Condiments Including Cheese, Onions, Rice

Cornbread & Dessert

Reservations By Feb 6th ***Reservations By Feb. 6th***

Reservations Contact Lynn Fogleman 925-200-5307 or lynnatndrealty @aol. com

Join us for our Annual Super Bowl Party

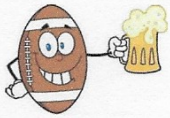

SUNDAY FEBRUARY 3, 2019

Cocktails 3:00 pm / Dinner at Half Time

POT LUCK

BRING YOUR FAVORITE DISH TO SHARE

Appetizers: Last Names From A-H

Main Dish: Last Names From I-P

Dessert: Last Names Q-Z

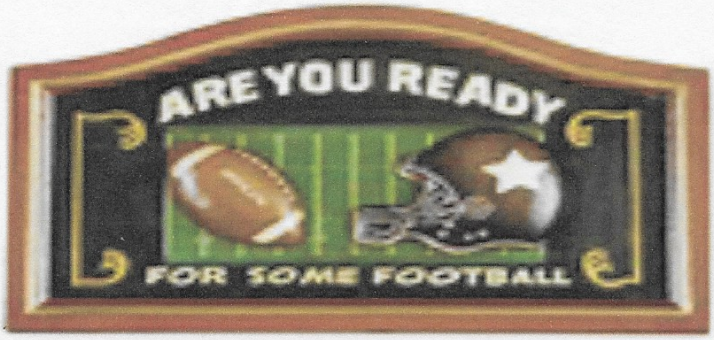

PITTSBURG YACHT CLUB

PRESENTS

Dan O'Connor Memorial

ST. PATRICK'S DAY PARTY

JOIN US FOR A WEE BIT O' FUN

$27 $27

Saturday March 16, 2019

Cocktails 4:00 pm Dinner 7:00 pm

Dancing To DJ Charles

Dinner: Corned Beef, Cabbage, Potatoes, Carrots & Dessert

Our Chef du jour
Ole fogie
& Crew

Contact Lynn Fogleman 925-200-5307 or lynnatndrealty@aol.com

PITTSBURG YACHT CLUB'S

ANNUAL

CRAB FEED

FRIDAY FEBRUARY 15, 2019

Cocktails 5:00 PM / Dinner 7:00 PM

Fresh Crab – Salad – Pasta – Garlic Bread - Dessert

Catered By Louie Zandonella's Catering

Bring Your Crab Crackers & A Big Appetite!

Guests Are Welcome

RESERVATIONS Must Be In By Feb. 2. No Exceptions.

Crab Has To Be Ordered 2 Weeks In Advance.

Contact Lynn Fogleman For Reservtions 925-200-5307 or lynnatndrealty@aol.com

PITTSBURG YACHT CLUB'S

Birthday & Anniversary Celebration

Wednesday March 20, 2019

6:00 PM Cocktails - 7:00 PM Potluck

FOR MEMBERS WITH BIRTHDAYS & ANNIVERSARIES
JANUARY, FEBRUARY & MARCH

BRING A DISH TO SHARE

BIRTHDAY/ANNIVERSARY CAKE & ICE CREAM PROVIDED

YOUR HOST WITH THE MOST - JOE DOPART

YOUR SOCIAL COMMITTEE - CAROL TEICHE & MARY BLOCK

February

Sunday	Monday	Tuesday	Wednesday	Thursday	Friday	Saturday
Jan 27	28	29	30	31	Feb 1	2
Non Member Event	Bay Harbor HOA Meeting	PYCE Board of Directors Meeting	PYC Board of Directors Meeting PYC Wednesday Night Dinner 7:00			Groundhog Day
3	4	5	6	7	8	9
PYC Super Bowl Party			PYC Wednesday Night Dinner 7:00		Chili Cook Off	Member Event
10	11	12	13	14	15	16
			PYC Wednesday Night Dinner 7:00	Valentine's Day	PYC Crab Feed	
17	18	19	20	21	22	23
	Washington's Birthday		PYC Wednesday Night Dinner 7:00			Non Member Event
24	25	26	27	28	Mar 1	2
	Bay Harbor HOA Meeting	PYCE Board of Directors Meeting	PYC Board of Directors Meeting PYC Wednesday Night Dinner 7:00	New York Landing HOA Meeting		

March

Sunday	Monday	Tuesday	Wednesday	Thursday	Friday	Saturday
Feb 24	25	26	27	28	Mar 1	2
	Bay Harbor HOA Meeting	PYCE Board of Directors Meeting	PYC Board of Directors Meeting PYC Wednesday Night Dinner 7:00	New York Landing HOA Meeting		
3	4	5	6	7	8	9
			PYC Wednesday Night Dinner 7:00		PYC General Membership Meeting (Dinner at 6:45 PM)	
10	11	12	13	14	15	16
Daylight Saving Time Begins			PYC Wednesday Night Dinner 7:00			Dan O'Connor Memorial St. Patricks Day Dinner
17	18	19	20	21	22	23
St. Patrick's Day			PYC Wednesday Night Dinner 7:00 6:00 Birthday & Anniversary Dinner			Non-Member Event
24	25	26	27	28	29	30
	Bay Harbor HOA Meeting	PYCE Board of Directors Meeting	PYC Board of Directors Meeting PYC Wednesday Night Dinner 7:00	New York Landing HOA Meeting		
31	Apr 1	2	3	4	5	6
	April Fools' Day		PYC Wednesday Night Dinner 7:00			

April

Sunday	Monday	Tuesday	Wednesday	Thursday	Friday	Saturday
Feb 24	25	26	27	28	Mar 1	2
	Bay Harbor HOA Meeting	PYCE Board of Directors Meeting	PYC Board of Directors Meeting PYC Wednesday Night Dinner 7:00	New York Landing HOA Meeting		
3	4	5	6	7	8	9
			PYC Wednesday Night Dinner 7:00		PYC General Membership Meeting (Dinner at 6:45 PM)	
10	11	12	13	14	15	16
Daylight Saving Time Begins			PYC Wednesday Night Dinner 7:00			
17	18	19	20	21	22	23
St. Patrick's Day			PYC Wednesday Night Dinner 7:00			
24	25	26	27	28	29	30
	Bay Harbor HOA Meeting	PYCE Board of Directors Meeting	PYC Board of Directors Meeting PYC Wednesday Night Dinner 7:00	New York Landing HOA Meeting		

Out & About

Happy Birthday

CELEBRATIONS

Our NEXT quarterly pot-luck will be

WEDNESDAY MARCH 20TH

2/2 Kathy Humphrey
2/3 Lynn Fogleman
2/3 Sarah Gilg
2/5 Stephen Biles
2/6 Barbara Newman
2/8 Rich Irwin
2/10 Margie Huff
2/11 Phil Promessi
2/15 Joe Miyamoto
2/16 Jack Michael
2/17 Rosemary Fischer
2/17 Van DePiero
2/18 Mary Jo Sullivan
2/20 Velather Weaver
2/22 Paula Cooper
2/27 Carol Teiche
2/27 Robert Kemper
2/27 Sue Howell
2/28 Evanease Cook
2/28 Jay Lightner
2/28 Carlos Rosa-Manzano

Happy Anniversary

2/20 George & Lyana Monterrey

2/11 Edward & Diane Grigg

2/13 Jeffrey & Debra Wilson

2/22 Joe & Evie Dopart

PLACE YOUR AD IN THE YEOMAN!

If you are interested in advertising, please contact **Vicki Schoenthaler @** treasurer@pittsburgyc.com

PRICES FOR ONE YEAR

Business Card Size	125.00
¼ Page	175.00
½ Page	300.00
Full Page	400.00
Inside Front Cover Full Page	475.00
Inside Front Cover ½ Page	325.00
Inside Back Cover Full Page	475.00
Inside Back Cover ½ Page	325.00
Outside Back Cover ½ Page	350.00
Outside Back Cover ¼ Page	175.00

PRICES FOR ONE MONTH

Business Card Size	30.00
¼ Page	40.00
½ Page	75.00
Full Page	100.00

The following apply if there is not an existing ad already in place.

Inside Front Cover Full Page	120.00
Inside Front Cover ½ Page	65.00
Inside Back Cover Full Page	120.00
Inside Back Cover ½ Page	65.00
Outside Back Cover ½ Page	80.00

Price of design not included. Please provide camera ready art. (If you would like Monica to design your ad there will be a $25.00 fee.)

After payment is arranged, please submit ad information to Monica Fraga at monica@travel-2-go.com or PO Box 971, Pittsburg, CA 94565

Please Support Our Sponsors

GEORGE IACONIS, owner
(925) 427-1111
(925) 634-1260
Geo Tech SECURITY
State Lic. #ACO 3920
#717917
RESIDENTIAL • COMMERCIAL
Burglar • Fire
Closed Circuit Video
4349 Apple Place • Pittsburg, CA 94565

ReadyPrint
Document Solutions
Serving All Your Business Needs Since 1976
Offset Printing Services • High-Speed Digital Copies
Graphic Design & Prepress • Digital Color Copies
On-Line Ordering and Proofing • Mailing Services
FREE PICK UP & DELIVERY
182 E. Leland Rd.
Pittsburg, CA 94565
www.readyprint.com
(925) 432-3145
Fax (925) 432-1768
print@readyprint.com

Prime Rib $12.95 Everyday!
MAC'S OLD HOUSE
Includes Soup, Salad, Pasta, Vegetable, Hot Bread & Butter
Cocktail Single $2.50
Double $3.00; Triple $3.50
Lunch Mon.-Fri. 11:30-2:30
Dinner Mon.-Fri. 5-10
Sat.-Sun. 4-10
visit: MacsOldHouse.com
3100 East 18th St. Antioch • 757-9908

La Veranda RISTORANTE ITALIANO
LA VERANDA
RISTORANTE ITALIANO
JOHNY KHALILIEH
444 RAILROAD AVE.
PITTSBURG, CA 94565
PH. (925) 427-0444
FX. (925) 427-1444
Cell (925) 698-0857
www.laverandapittsburg.com
laverandapittsburge@att.net

Vee Jay
FRANK P. MACALUSO
MARINE SERVICES, INC.
vjmarine@sbcglobal.net
(925) 432-9244
Haul-Out
Dry Storage
Chandlery
#6 Bayside Dr.
Pittsburg, CA 94565-1924

NEW WAY
Management Services
Property Management & Real Estate Sales
www.NewWayMgmt.com
Lani Kay Schoenthaler
CalBre #01922824
Office: (925) 522-5410
Lani@NewWayMgmt.com
158 E. 3rd Street
Pittsburg, CA 94565

sleep number
Amy Dopart
SLEEP ASSOCIATE
My Sleep Number® setting is 25
Streets of Brentwood
2375 Sand Creek Rd
Brentwood, CA 94513
P 925.634.1936 F 877.360.8744

PLEASE SUPPORT OUR SPONSORS

You're invited to cruise down the Delta to...

Drop Anchor & Relax

at the beautiful Pittsburg Marina

Guest Docks
Fuel Docks
ValvTect Marine Fuels

THINGS TO DO

Farmer's Market (May-Oct)
Saturdays 9a.m.-1p.m.

DINING OPTIONS

Waterfront Bar & Grill
breakfast, lunch, and dinner

New Mecca Café
authentic mexican food

E.J. Brewing Company
craft beer tasting room

La Veranda Ristorante
italiano cuisine

Lumpy's Diner
american food

Steeltown Coffee & Tea
expresso, pastries, paninis

Dad's BBQ
bbq ribs, chicken and more

CreAsian Bistro
vietnamese/asian fusion cuisine

VALVTECT MARINE FUEL

Let the Pittsburg Marina make your visit more memorable!

Call us at 925.439.4958 or visit us online at Pittsburgmarina.com
51 Marina Blvd. Suite E
Pittsburg, CA 94565

Pittsburg Marina

Please Support Our Sponsors

We Cook with Pride!!
"The Mexican Food You Like"

We Use Only Pure Corn Oil in Our Cooking
(except tamales)

Bill Says "NO" to Drugs!!
Burritos... YES!!!

"The Only One"
124 Railroad Ave. Pittsburg, CA (925) 432-7433
(Closed Wednesdays)

Pittsburg Pet Resort
come · sit · stay · play!

(925) 432-7387

Dog and Cat Kennel Services in the East Bay Providing exceptional Pet Care

Extraordinary Care for your Pet
10% off to Pittsburg Yacht Club Members

FREE Pickup & Delivery

Now Open Sundays 10-5
Josie Van Fleet, Owner & Operator
671 Willow Pass Rd. #6
Pittsburg, CA 94565

Exotic Pets Welcome!

Come check us out

www.PittsburgPetResort.com

Pittsburg Yacht Club
Po Box 971 • Pittsburg, California 94565